

DEVELOPMENT APPLICATION

259/2020

Randwick City Council
10 June 2020
Records Received

© COPYRIGHT JDH ARCHITECTS PTY. LTD.
THE CONTRACTOR SHALL CHECK AND VERIFY ALL DIMENSIONS AND VERIFY ALL ERRORS AND OMISSIONS TO THE ARCHITECT. USE FIGURATIVE DIMENSIONS. DO NOT SCALE THE DRAWINGS. DRAWINGS SHALL NOT BE USED FOR CONSTRUCTION PURPOSES UNTIL ISSUED BY THE ARCHITECT FOR CONSTRUCTION.

Rev	Date	By	Issue Name	CK
A	18-05-2020	DF	Issued for DA	SH

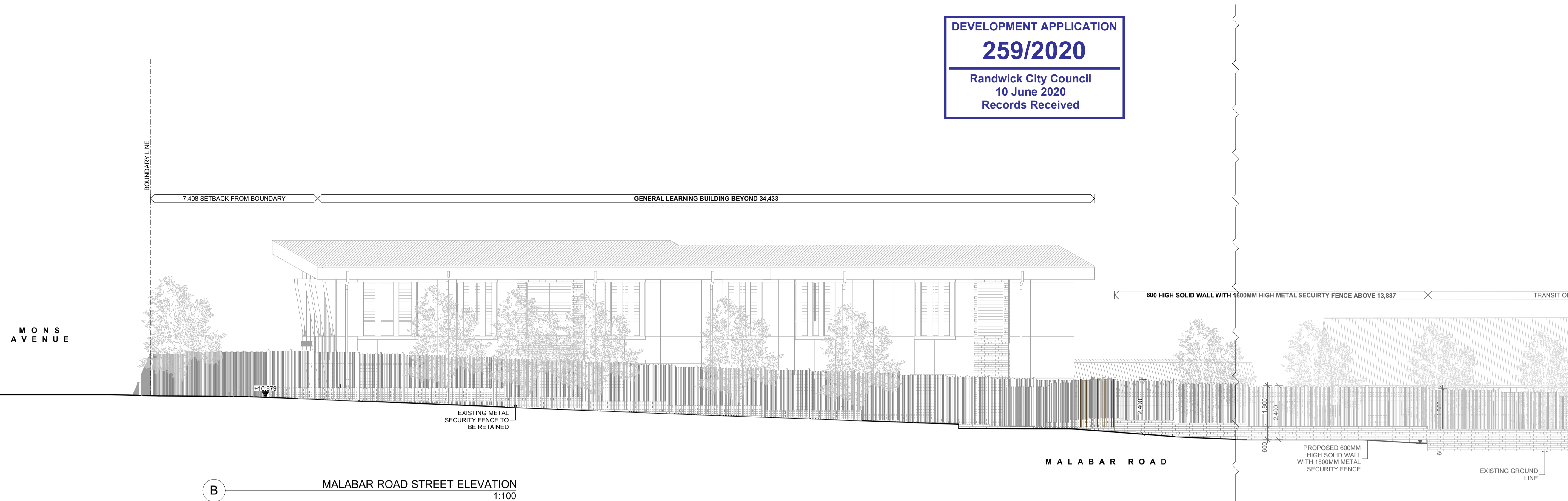

MALABAR ROAD STREET ELEVATION
1:100

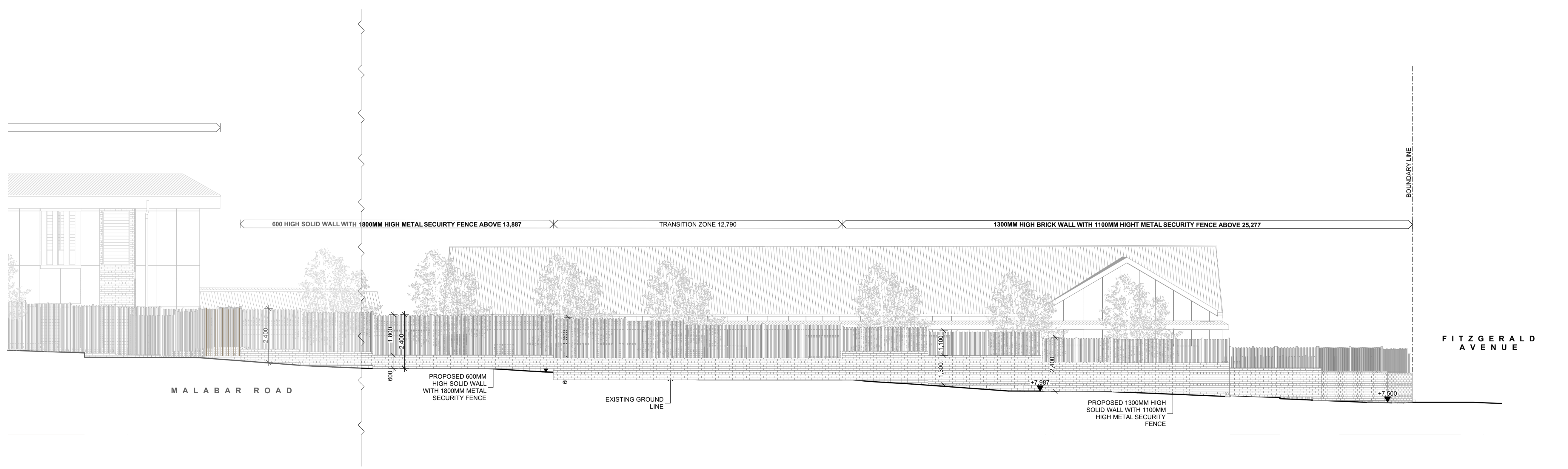

MALABAR ROAD STREET ELEVATION
1:100

BCA Consultant **BLACKETT MAGUIRE-GOLDSMITH**

Flood, Stormwater Hydraulic Engineering Consultant **cohort engineering**

Structural Engineer **NORTHROP**

Landscape **CONTEXT LANDSCAPE ARCHITECTURE**

Planner **dfp**

Acoustic **DAY DESIGN PTY LTD**

Arborist **arboreport**

Access Consultant **AEDGROUP**

Project Manager **IMPACT**

Architect
JDHarchitects
JDH ARCHITECTS PTY. LTD.
info@jdharchitects.com.au
ABN: 27 110 978 802
ACN: 110 978 802
NOMINATED ARCHITECT: JAYNE HARRISON (7403)
44 Little Oxford Street
Darlinghurst, NSW 2010
Telephone: 02 9281 5697
www.jdharchitects.com.au

Client
Sydney Catholic Schools
38 Renwick St
Leichardt NSW, 2040
Telephone: 9569 6111
Fax: 9550 0052
www.ceosyd.catholic.edu.au

Project Name
ST MARY ST JOSEPH CPS, MAROUBRA
280 FITZGERALD AVE,
MAROUBRA NSW 2035

Drawing Title
STREET ELEVATIONS - MALABAR ROAD

Scale: 1:100 @A1 Date: 29-05-2020

Drawn: DF Checked: SH

Project No. 1076 Drawing No. DA-505 Rev. A

QUALITY CONTROLLED AND CHECKED BY THE ARCHITECT. THIS DRAWING HAS BEEN PREPARED IN CONFORMANCE WITH JDH ARCHITECTS Q.M.S. PROCEDURES.

Status: DEVELOPMENT APPLICATION